

**Date:** xx/xx/xxxx  
**Proof:** #0000  
**PO:** #0000  
**SO:** #0000  
**QTY:** #0000

# 10FT x 10FT CANOPY TENT TEMPLATE

Template ratio is 1:10 - Files may be supplied at 100%, 50% or 25% as long as dimensions are proportional.  
 Minimum font size 30 pts - Logos should be imported/placed as vectors and must be CMYK  
 Text must be converted to paths/outlines

Please choose the correct sides for design according to your order

↓↓↓ PLACE DESIGNS BELOW ↓↓↓

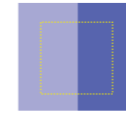

The yellow dotted lines are the safe zone indicators. Important logos or information shouldn't cross these lines. Please try to leave important logos 1 in away from the yellow lines.

- 10 ft x 10 ft Aluminum Frame (C1010F) \_\_\_\_\_
- Canopy Top Only (C1010T) \_\_\_\_\_
- 10 ft Wide Single Sided Full Wall (C1010W) \_\_\_\_\_
- 10 ft Wide Double Sided Full Wall (C1010WD) \_\_\_\_\_
- 10 ft Wide Single Sided Half-Wall (C1010H) \_\_\_\_\_
- 10 ft Wide Double Sided Half-Wall (C1010HD) \_\_\_\_\_
- Wheeled Carrying Bag (C1010C) \_\_\_\_\_
- TENT ACCESSORIES**
- 8 Sand Bags (Sets of 2) (24 lbs) (CANSB) \_\_\_\_\_
- 4 Rope and Pegs Set (CANRP) \_\_\_\_\_
- PVC Fillable/Stackable Weight (17 lbs) (CANW) \_\_\_\_\_
- Blk Pwdr Coat 8" x 8" Steel Weight (11 lbs) (CSTEEL) \_\_\_\_\_

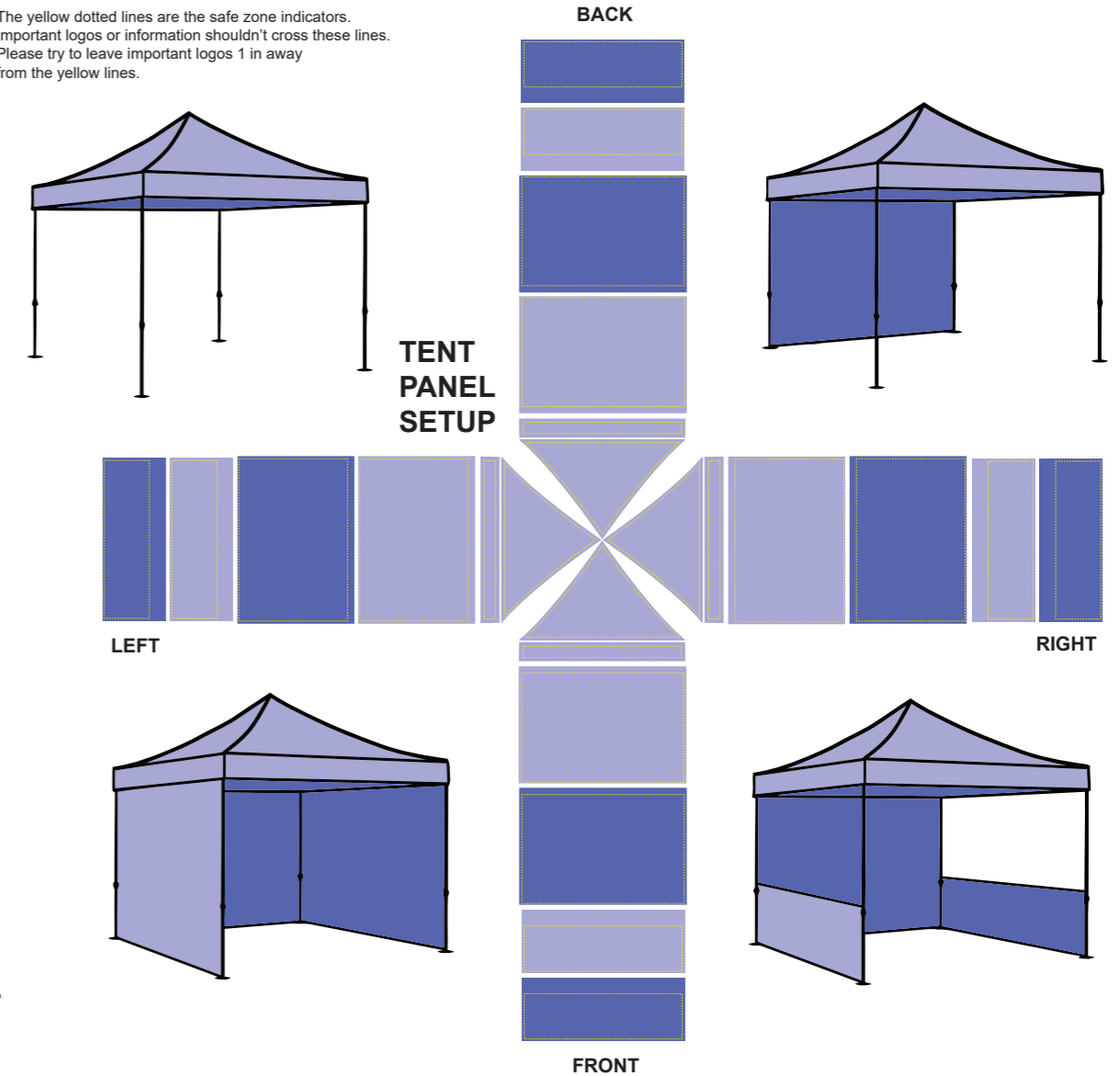
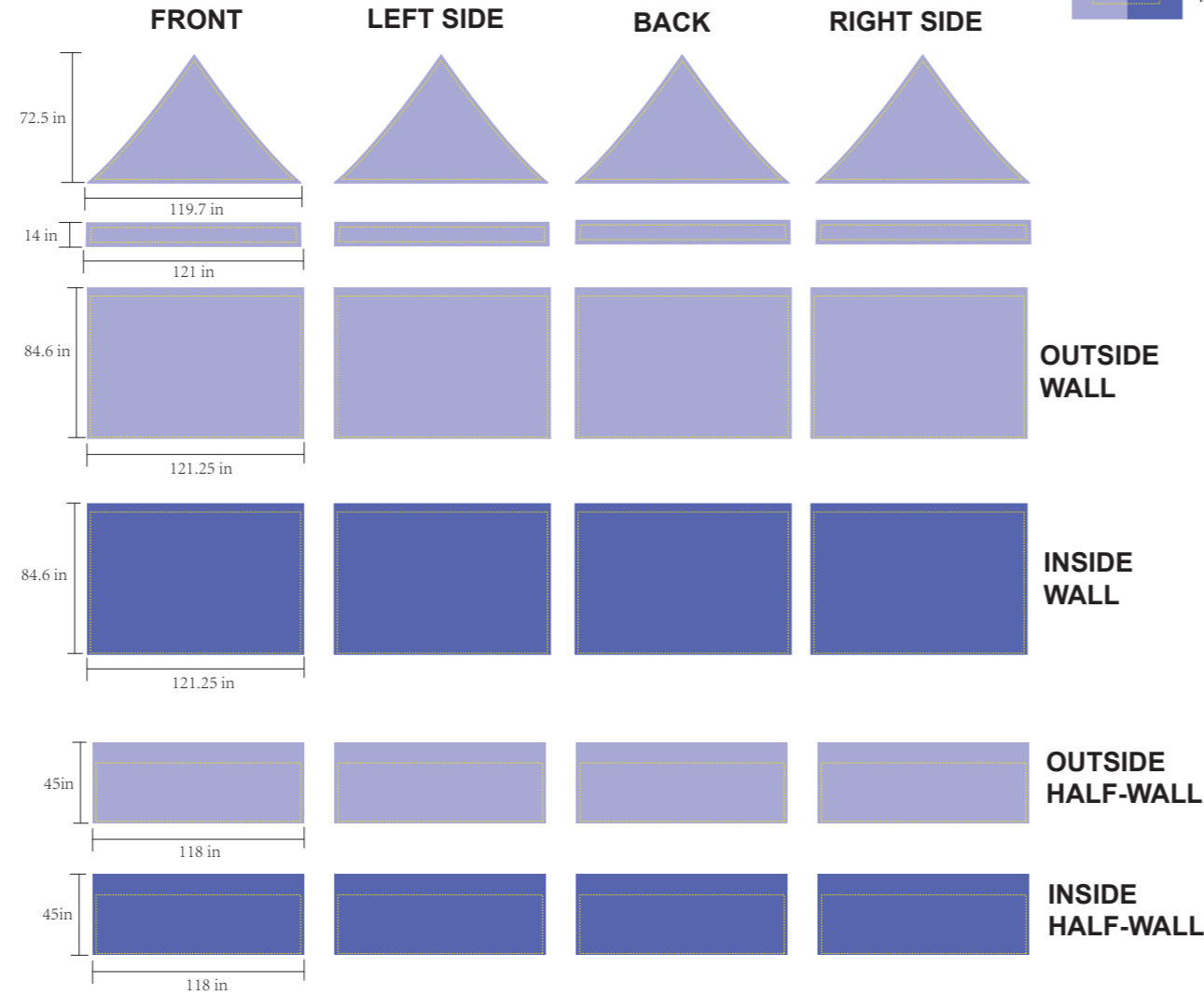

**Please verify all material, sizes, colors, fonts and check for text/spelling errors**

**AFTER SIGNATURE ALL CORRECTIONS & MODIFICATIONS WILL BE INVOICED AS AN ADDITIONAL PROJECT**

The PANTONE printed results may vary slightly due to the shrinking and/or stretching of textiles and printing process chosen

**NOTE:** The final size of printed products may vary slightly due to the shrinking or stretching of textiles, printing process washing and/or finishes